

Barriers to Neurosurgical Service Delivery in Sub-Saharan Africa

Team Members: Morayo Abbey-Bada, Glory Agun, Lordstrong Akano, Joy Buchi-Ahiabuiki, Nikhil Chaudhry, Eugene Cho, Rishi Chilappa, Olaoluwa Dada, Larrey Kamabu, Alice Kateregga, Olalekan Kolawole, Rose Nantambi, Paula Njeru, Arsene Daniel Nyalundja, Ena Oboh, Samuel Olawale, Glory Olowojoba, Yesel Trillo Ordonez, Taye Owoputi, Zoey Pettitt, Heather Raslan, Katherine Reddy, Isha O. Shah, Joseph Mary Ssembatya, Keying Sun

Faculty Leads: Alvan Ukachukwu, MD, MSc.GH, Anthony Fuller, MD, MSc.GH, Timothy Dunn, Ph.D.

BACKGROUND

- Service delivery is a major indicator of neurosurgical care globally
- There is a significant deficit in reliable data on barriers to neurosurgical service delivery in Low- and Middle- Income Countries

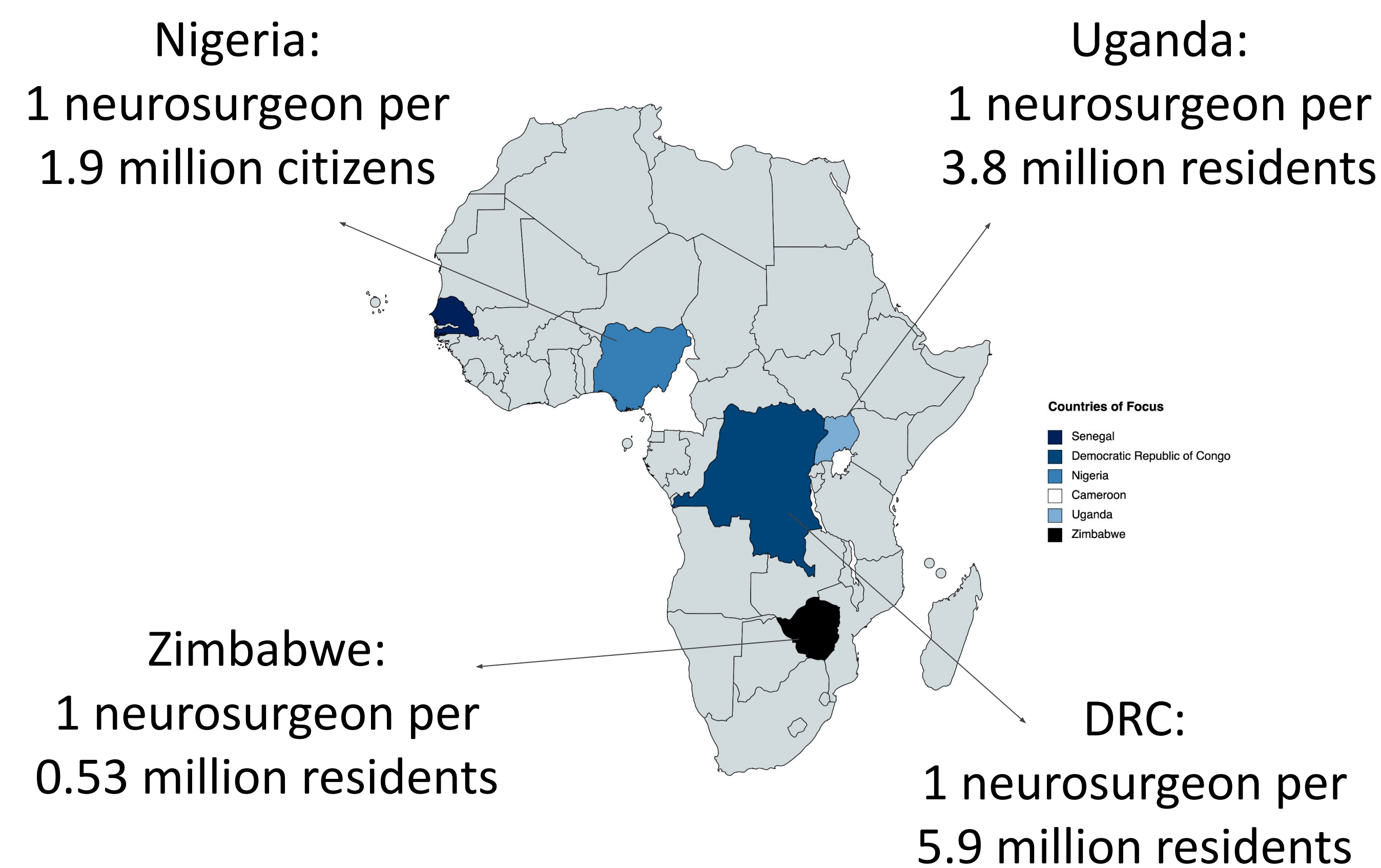

OBJECTIVES & METHODS

1. To identify the specific barriers to neurosurgical service delivery in SSA.
2. To assess the magnitude and impact of these barriers on patients/caregivers, health providers and health systems in SSA.
3. To propose interventions to address these barriers in SSA.

Cross Sectional Study

Structured Provider Surveys

Semi-Structured Patient/Caregiver Surveys

In-Depth Provider Interviews

PROVIDER INTERVIEWS ANALYSIS PROCESS

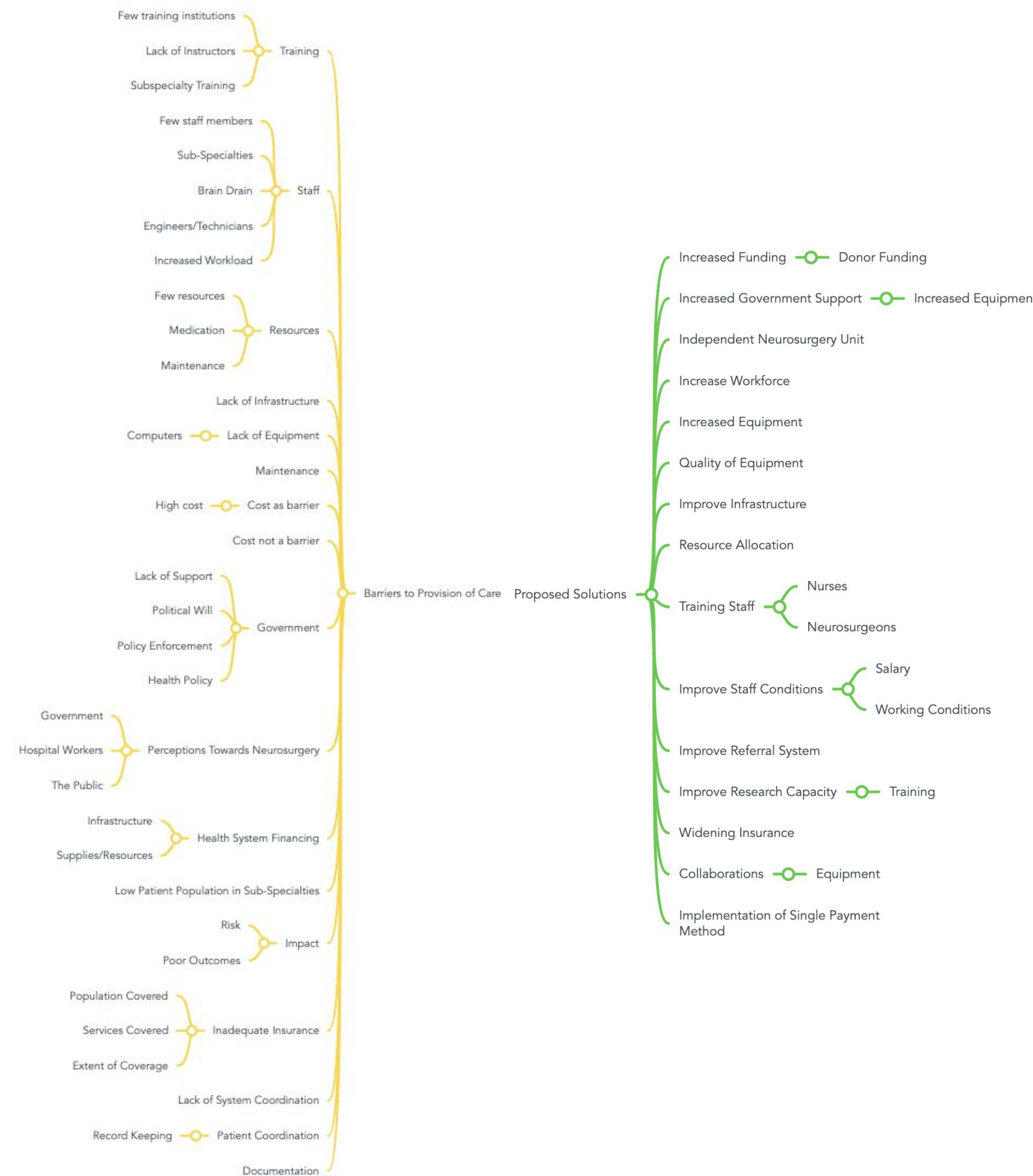

PATIENT SURVEY RESULTS

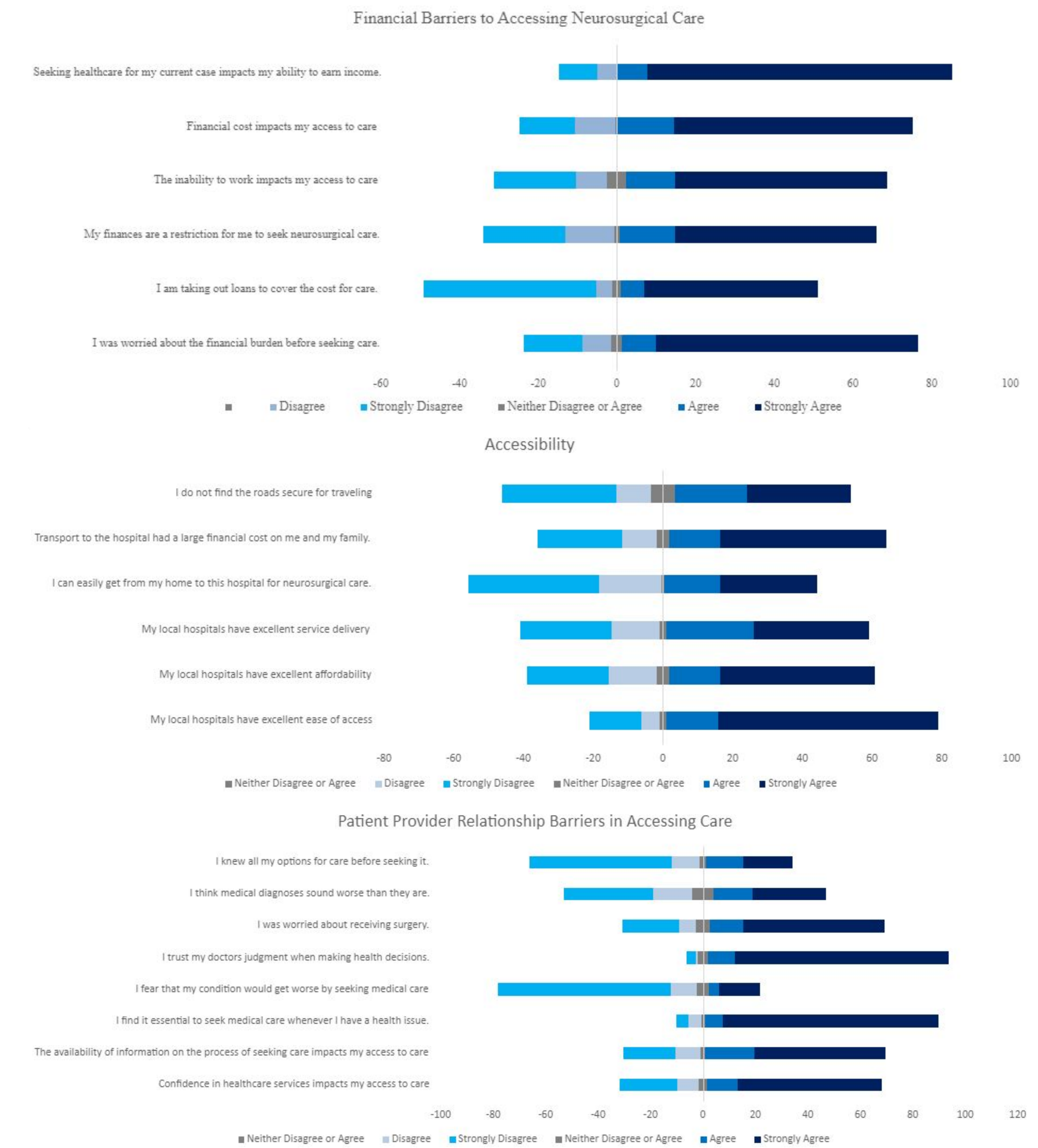

NEXT STEPS



Left: Team members in Uganda Right: Team members in Nigeria

- Continue analyzing the provider interviews & identify relevant themes.
- Produce manuscripts outlining framework recommendations for LMICs and identified patient and provider barriers.

Acknowledgements

International Collaborators: MT. Shokunbi & OA. Badejo (Nigeria), J. Kiryabwire, M Muhumuza, & D. Kitya (Uganda), I. Esene (Cameroon), DM. Kabulo & AD. Nyalundja (DR Congo), L. Jokonya (Zimbabwe)